Updated on April 1, 2021
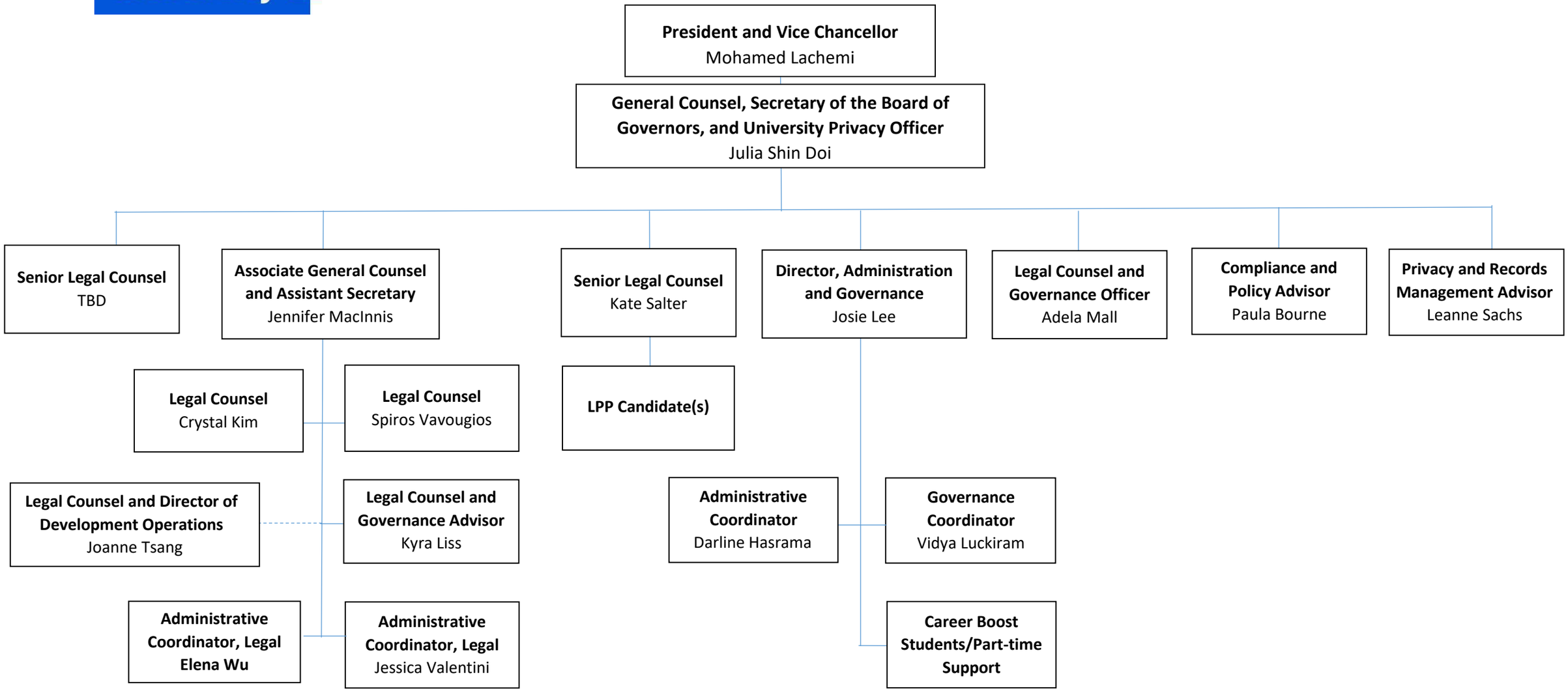
Office of the General Counsel and Secretary of the Board of Governors